

West Park 2016-2020 Transportation Improvement Program (TIP) Projects

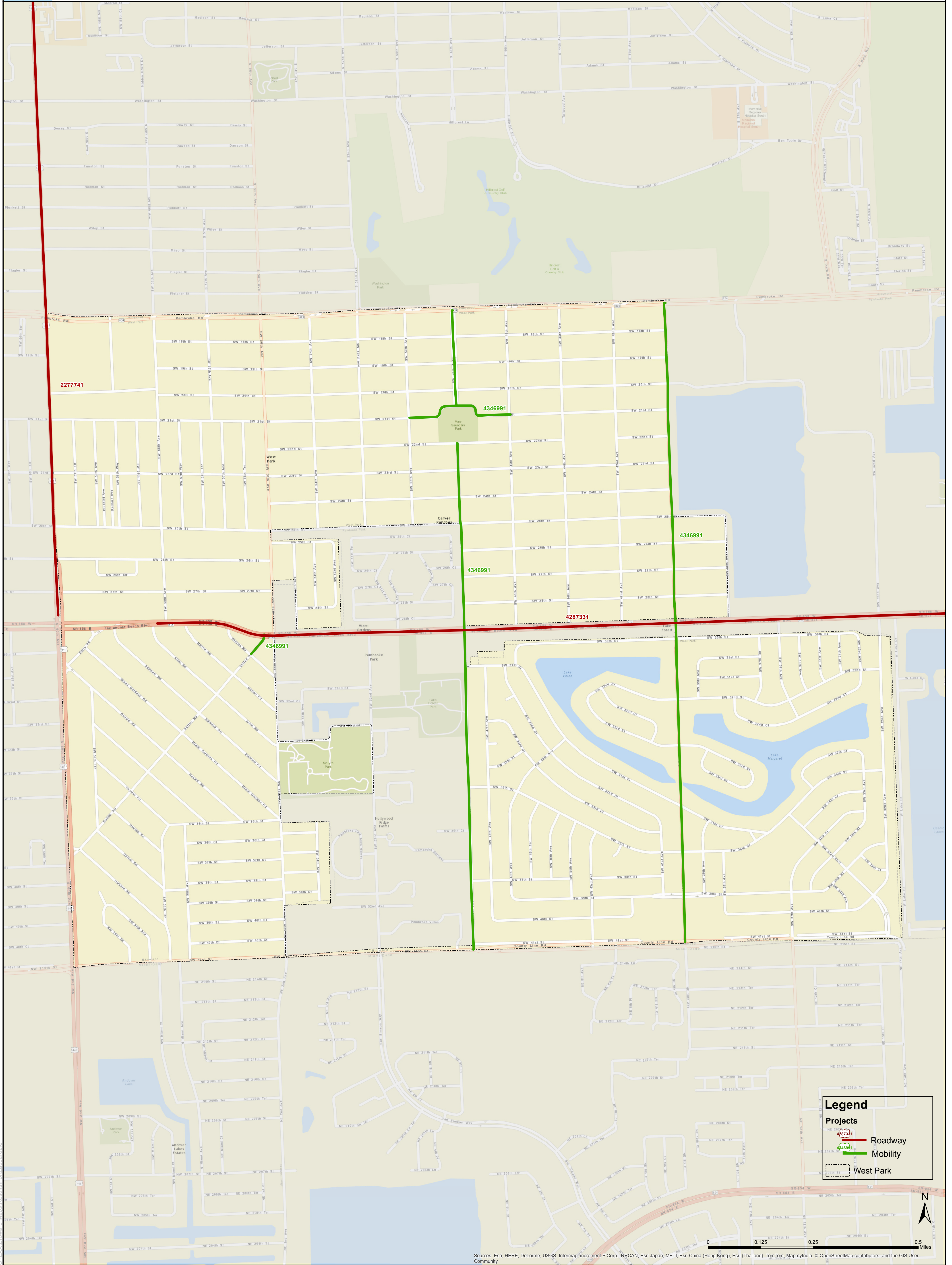

Project Number	Project Name	Project From	Project To	FY 2016-2020 Total Funding (\$)	Type of Work
4287331	SR-858/Hallandale Beach Blvd	East of SR-7	West of Lakeshore Dr	8,567,779	RESURFACING
2277741	SR 7/US 441	North of Hallandale Beach	North of Fillmore St	133,674,524	ADD LANES AND RECONSTRUCT
4346991	Broward Mobility Project - Pompano Beach Sidewalks	Various Locations (see below)	Various Locations (see below)	936,066	BIKE LANE/SIDEWALK
	SW 40th Ave	W/D County Line	Pembroke Road		SIDEWALK
	SW 21st St	East of SW 50th Ave	West of SW 46th Ave		SIDEWALK
	Sutton Rd	Williams Rd	Hallandale Beach Blvd		SIDEWALK
	SW 48th Ave	W/D County Line	Pembroke Rd		SIDEWALK
Total Funding Amounts (\$):				143,178,369	

For complaints, questions or concerns about civil rights or nondiscrimination; or for special requests under the American with Disabilities Act, please contact: Christopher Ryan, Public Information Officer/Title VI Coordinator at (954) 876-0036 or ryanc@browardmpo.org

5-Year Summary of Funding Source

Funding Source	2016	2017	2018	2019	2020	Total
Federal	0	417,337	0	825,933	0	1,243,270
State	1,240,000	9,916,740	1,000,000	0	0	12,156,740
Total	1,240,000	10,334,077	1,000,000	825,933	0	13,400,010

Section 1 - Roadway and Bike/Ped

Phase	Fund Source	2016	2017	2018	2019	2020	Total
BROWARD MOBILITY PROJECT - POMPANO BEACH SIDEWALKS - FM# 4346991 (TIP#)					Length: .000	*Non-SIS*	
Type of Work: SIDEWALK					Lead Agency: MANAGED BY FDOT		
Project Type: Imported							
2013 MPO PRIORITY #7 SE 2 ST FROM SE 11 AVE TO SR-5/US-1 & NE 4 ST FROM NE 14 AVE TO SR-5/US-1							
PE	SU	0	110,133	0	0	0	110,133
CST	SU	0	0	0	680,804	0	680,804
CST	SA	0	0	0	145,129	0	145,129
Total		0	110,133	0	825,933	0	936,066
<i>Prior Years Cost</i>		<i>Future Years Cost</i>		<i>Total Project Cost</i>		936,066	
SR-7/US-441 FROM N OF HALLANDALE BCH TO N. OF FILLMORE STREET - FM# 2277741 (TIP#)					Length: 1.951 mi	*Non-SIS*	*RSP*
Type of Work: ADD LANES & RECONSTRUCT					Lead Agency: FDOT		
Project Type: Imported							
N OF HALLANDALE BCH BLVD TO N OF FILLMORE STREET							
ROW	DDR	1,240,000	1,520,231	1,000,000	0	0	3,760,231
ROW	SU	0	114,565	0	0	0	114,565
INC	DS	0	1,000,000	0	0	0	1,000,000
Total		1,240,000	2,634,796	1,000,000	0	0	4,874,796
<i>Prior Years Cost</i>		128,799,728	<i>Future Years Cost</i>		<i>Total Project Cost</i>		133,674,524
SR-858/HALLANDALE BEACH BLVD FROM E OF SR-7 TO W OF LAKESHORE DRIVE - FM# 4287331 (TIP#)					Length: 1.943 mi	*Non-SIS*	
Type of Work: RESURFACING					Lead Agency: FDOT		
Project Type: Imported							
SR 7 TO W OF LAKESHORE DRIVE RESURFACING							
CST	SU	0	34,689	0	0	0	34,689
CST	SA	0	157,950	0	0	0	157,950
CST	DDR	0	6,997,173	0	0	0	6,997,173
CST	NHRE	0	399,336	0	0	0	399,336
Total		0	7,589,148	0	0	0	7,589,148
<i>Prior Years Cost</i>		978,631	<i>Future Years Cost</i>		<i>Total Project Cost</i>		8,567,779

Project Index by Name

FM #	TIP #	Project Name	Page
4346991	BROWARD MOBILITY PROJECT - POMPANO BEACH SIDEWALKS	82
2277741	SR-7/US-441	82
4287331	SR-858/HALLANDALE BEACH BLVD	82