

Pembroke Park 2016-2020 Transportation Improvement Program (TIP) Projects

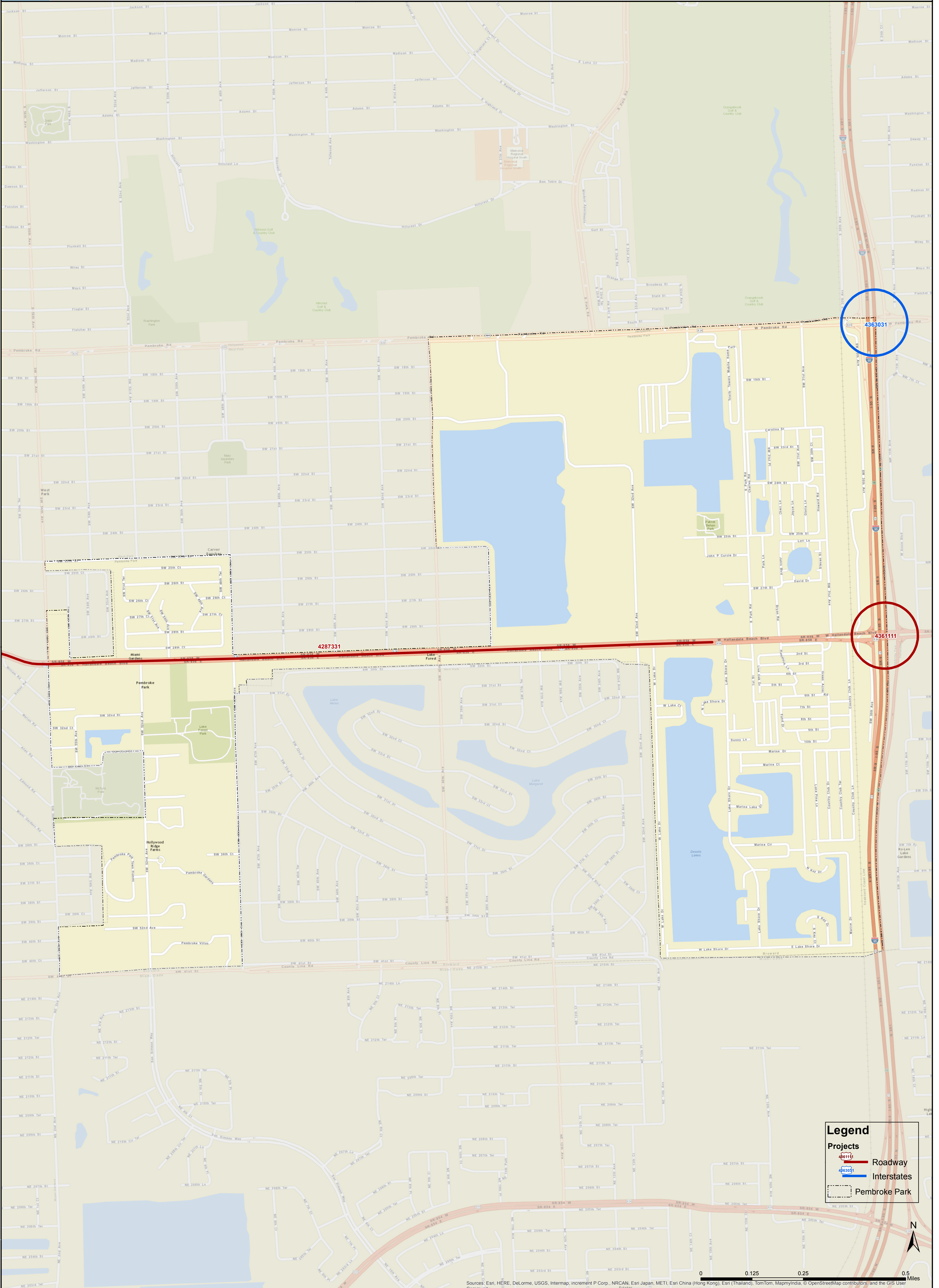

| Project Number | Project Name | Project From | Project To | FY 2016-2020 Total Funding (\$) | Type of Work |
|------------------------------------|------------------------------|---------------------|----------------------|---------------------------------|-----------------------|
| 4287331 | SR-858/Hallandale Beach Blvd | East of SR-7/US-441 | West of Lakeshore Dr | 8,567,779 | RESURFACING |
| 4361111 | SR-858/Hallandale Beach Blvd | at I-95 | | 2,275,734 | TRAFFIC SIGNAL UPDATE |
| 4363031 | I-95 | at SR-824 | | 1,518,251 | ADD TURN LANE(S) |
| Total Funding Amounts (\$): | | | | 13,011,473 | |

For complaints, questions or concerns about civil rights or nondiscrimination; or for special requests under the American with Disabilities Act, please contact: Christopher Ryan, Public Information Officer/Title VI Coordinator at (954) 876-0036 or ryanc@browardmpo.org



5-Year Summary of Funding Source

| Funding Source | 2016 | 2017 | 2018 | 2019 | 2020 | Total |
|-----------------------|----------------|------------------|-------------|------------------|------------------|-------------------|
| Federal | 0 | 292,639 | 0 | 2,175,734 | 113,400 | 2,581,773 |
| State | 220,000 | 7,396,509 | 0 | 0 | 1,184,851 | 8,801,360 |
| Total | 220,000 | 7,689,148 | 0 | 2,175,734 | 1,298,251 | 11,383,133 |

Section 1 - Roadway and Bike/Ped

| Phase | Fund Source | 2016 | 2017 | 2018 | 2019 | 2020 | Total | |
|---|-------------|--------------------------|--------------------------|---------------------------|------------------------------|------------------|------------------|------------------|
| I-95/SR-9 AND SR-824/PEMBROKE ROAD - FM# 4363031 (TIP#) | | | | | Length: .693 | *SIS* | | |
| Type of Work: ADD TURN LANE(S) | | | | | Lead Agency: MANAGED BY FDOT | | | |
| Project Type: Imported | | | | | | | | |
| PE | ACNP | 200,000 | 0 | 0 | 0 | 0 | 200,000 | |
| ENV | ACNP | 20,000 | 0 | 0 | 0 | 0 | 20,000 | |
| CST | SA | 0 | 0 | 0 | 0 | 113,400 | 113,400 | |
| RRU | ACNP | 0 | 0 | 0 | 0 | 51,900 | 51,900 | |
| CST | ACNP | 0 | 0 | 0 | 0 | 1,132,951 | 1,132,951 | |
| Total | | 220,000 | 0 | 0 | 0 | 1,298,251 | 1,518,251 | |
| <i>Prior Years Cost</i> | | <i>Future Years Cost</i> | | <i>Total Project Cost</i> | | | <i>1,518,251</i> | |
| SR-858/HALLANDALE BCH BLVD @ SR-9/I-95 INTERCHANGE - FM# 4361111 (TIP#) | | | | | Length: .200 | *Non-SIS* | | |
| Type of Work: TRAFFIC SIGNAL UPDATE | | | | | Lead Agency: MANAGED BY FDOT | | | |
| Project Type: Imported | | | | | | | | |
| NPV: 15,922,679 SHSP FOCUS AREA: SFA2, INTERSECTION CRASHES AND VULNERABLE ROAD USER CRASHES | | | | | | | | |
| PE | HSP | 0 | 100,000 | 0 | 0 | 0 | 100,000 | |
| CST | SA | 0 | 0 | 0 | 110,600 | 0 | 110,600 | |
| CST | HSP | 0 | 0 | 0 | 2,065,134 | 0 | 2,065,134 | |
| Total | | 0 | 100,000 | 0 | 2,175,734 | 0 | 2,275,734 | |
| <i>Prior Years Cost</i> | | <i>Future Years Cost</i> | | <i>Total Project Cost</i> | | | <i>2,275,734</i> | |
| SR-858/HALLANDALE BEACH BLVD FROM E OF SR-7 TO W OF LAKESHORE DRIVE - FM# 4287331 (TIP#) | | | | | Length: 1.943 mi | *Non-SIS* | | |
| Type of Work: RESURFACING | | | | | Lead Agency: FDOT | | | |
| Project Type: Imported | | | | | | | | |
| SR 7 TO W OF LAKESHORE DRIVE RESURFACING | | | | | | | | |
| CST | SU | 0 | 34,689 | 0 | 0 | 0 | 34,689 | |
| CST | SA | 0 | 157,950 | 0 | 0 | 0 | 157,950 | |
| CST | DDR | 0 | 6,997,173 | 0 | 0 | 0 | 6,997,173 | |
| CST | NHRE | 0 | 399,336 | 0 | 0 | 0 | 399,336 | |
| Total | | 0 | 7,589,148 | 0 | 0 | 0 | 7,589,148 | |
| <i>Prior Years Cost</i> | | <i>978,631</i> | <i>Future Years Cost</i> | | <i>Total Project Cost</i> | | | <i>8,567,779</i> |

Project Index by Name

| FM # | TIP # | Project Name | Page |
|---------------|--------------|--|-------------|
| 4363031 | | I-95/SR-9 AND SR-824/PEMBROKE ROAD | 82 |
| 4361111 | | SR-858/HALLANDALE BCH BLVD @ SR-9/I-95 INTERCHANGE | 82 |
| 4287331 | | SR-858/HALLANDALE BEACH BLVD | 82 |